

**Morris County NJ USBC
81st Women's Annual
Championship Tournament**

Saturday, March 21, 2026

Sunday, March 22, 2026

Sunday, March 29, 2026



Good Luck Bowlers

BEL-PIKE LANES

107 COUNTY ROUTE 519

BELVIDERE, NJ 07823

908-475-2067

Find us on Facebook!!!!

www.Bel-Pike Lanes.com

12 Synthetic Lanes

Automatic Scoring

Leagues for Everyone

Open Bowling

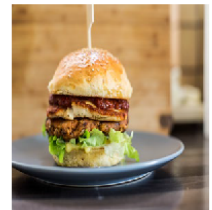

Gammy & Pappy's Snack Bar

**Morris County NJ USBC
2026 Final Prize Listing
81st Annual Women's Championship Tournament**



Team, Team, Handicapped

| <u>Place</u> | <u>Team name</u> | <u>Entry</u> | <u>Score</u> | <u>Prize</u> | <u>From</u> |
|--------------|---|--------------|----------------------------------|--------------|----------------|
| 1 | Fountain of Youth! Heather Terantino Kimberly B. Polachek Linda M. Klusick Ann Sperling | 2 | 3086 588 486 530 672 | \$600.00 | Hopatcong, NJ |
| 2 | Chics R Us | 5 | 3012 | \$400.00 | Newton, NJ |
| 3 | Aches N Pains | 7 | 2953 | \$228.00 | Washington, NJ |
| 4 | Oakwood Friends | 11 | 2945 | \$140.00 | Washington, NJ |

Total prizes awarded in this division: \$1,368.00

Total prizes awarded in this event: \$1,368.00



Doubles, Doubles, Handicapped

| <u>Place</u> | <u>Team name</u> | <u>Entry</u> | <u>Score</u> | <u>Prize</u> | <u>From</u> |
|--------------|---|--------------|--------------|--------------|---------------|
| 1 | Polachek, Kimberly B / Terantino, Heather | 2 | 1,568 | \$400.00 | Hopatcong, NJ |
| 2 | Heller, Virginia / Johnson, Charlene | 17 | 1,565 | \$300.00 | Belvidere, NJ |
| 3 | Franco, Cris / Franco, Jessica L | 20 | 1,562 | \$192.00 | Hopatcong, NJ |
| 4 | Van Slooten, Donna A / Wanamaker, Ally | 25 | 1,553 | \$150.00 | Hampton, NJ |
| 5 | Schenck, Rejeania T / Layton-Brown, Michele A | 21 | 1,540 | \$140.00 | Newark, NJ |
| 6 | Steinwand, Sandra B / Hunt, Nancy L | 15 | 1,538 | \$130.00 | Layton, NJ |
| 7 | Rose, Linda / Layton-Brown, Michele A | 26 | 1,531 | \$120.00 | Newark, NJ |
| 8 | Luzzi, Marissa J / Dodd, Karen S | 5 | 1,530 | \$80.00 | Newton, NJ |

Total prizes awarded in this division: \$1,512.00

Total prizes awarded in this event: \$1,512.00

Singles, Singles, Handicapped

| <u>Place</u> | <u>Team name</u> | <u>Entry</u> | <u>Score</u> | <u>Prize</u> | <u>From</u> |
|--------------|-------------------------|--------------|--------------|--------------|------------------|
| 1 | Long, Kaitlynn M | 9 | 842 | \$200.00 | Ogdensburg, NJ |
| 2 | Van Slooten, Donna A | 25 | 832 | \$160.00 | Hampton, NJ |
| 3 | Scheu, Carol L | 1 | 830 | \$141.00 | Punta Gorda, FL |
| 4 | Polachek, Kimberly B | 2 | 824 | \$125.00 | Hopatcong, NJ |
| 5 | Luzzi, Marissa J | 5 | 820 | \$100.00 | Newton, NJ |
| 6 | Hanlein, Patricia | 16 | 817 | \$95.00 | Dover, NJ |
| 7 | Terantino, Heather | 2 | 815 | \$85.00 | Hopatcong, NJ |
| 8 | Sperling, Ann | 2 | 797 | \$80.00 | Hopatcong, NJ |
| 9 | Schenck, Rejeania T | 21 | 784 | \$75.00 | Newark, NJ |
| 10 | Klusick, Linda M | 2 | 783 | \$70.00 | Hopatcong, NJ |
| 11 | Armand, Rebecca | 11 | 779 | \$68.00 | Washington, NJ |
| 12 | Granata, Amanda R | 18 | 772 | \$65.00 | Florham Park, NJ |
| 13 | Hockenbury, Joanne | 17 | 771 | \$62.00 | Belvidere, NJ |
| 14 | Coe, Mary J | 4 | 766 | \$56.00 | Sparta, NJ |
| 15 | Layton-Brown, Michele A | 26 | 765 | \$50.00 | Newark, NJ |
| 16 | Lance, Jacqueline A | 24 | 762 | \$45.00 | Califon, NJ |
| 17 | Rose, Linda | 26 | 761 | \$35.00 | Newark, NJ |

awarded in this division:

\$1,512.00

awarded in this event:

\$1,512.00



All-Events, Class A, Scratch

| <u>Place</u> | <u>Team name</u> | <u>Entry</u> | <u>Score</u> | <u>Prize</u> | <u>From</u> |
|--------------|--------------------|--------------|--------------|--------------|------------------|
| 1 | Dodd, Karen S | 5 | 1,943 | \$60.00 | Newton, NJ |
| 2 | Henderson, Jenna M | 11 | 1,927 | \$30.00 | Washington, NJ |
| 3 | Granata, Amanda R | 18 | 1,923 | \$15.00 | Florham Park, NJ |

Total prizes awarded in this division: \$105.00

All-Events, Class B, Scratch

| <u>Place</u> | <u>Team name</u> | <u>Entry</u> | <u>Score</u> | <u>Prize</u> | <u>From</u> |
|--------------|----------------------|--------------|--------------|--------------|------------------|
| 1 | Terantino, Heather | 2 | 1,730 | \$60.00 | Hopatcong, NJ |
| 2 | Polachek, Kimberly B | 2 | 1,700 | \$35.00 | Hopatcong, NJ |
| 3 | Arana, Debora A | 13 | 1,677 | \$20.00 | Phillipsburg, NJ |
| 4 | Klusick, Linda M | 2 | 1,669 | \$15.00 | Hopatcong, NJ |

Total prizes awarded in this division: \$130.00

All-Events, Class C, Scratch

| <u>Place</u> | <u>Team name</u> | <u>Entry</u> | <u>Score</u> | <u>Prize</u> | <u>From</u> |
|--------------|----------------------|--------------|--------------|--------------|-------------|
| 1 | Van Slooten, Donna A | 25 | 1,500 | \$45.00 | Hampton, NJ |
| 2 | Lance, Jacqueline A | 24 | 1,477 | \$25.00 | Califon, NJ |
| 3 | Struble, Michelle M | 6 | 1,449 | \$10.00 | Sparta, NJ |

Total prizes awarded in this division: \$ 80.00

Total prizes awarded in this event: \$315.00

Total prizes awarded in this tournament: \$4,707.00

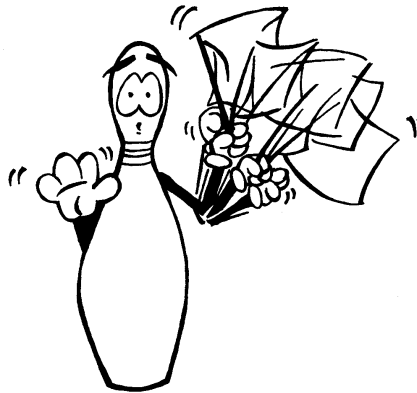

NET SCORES - AWARDS ONLY

| <u>TEAM</u> | |
|------------------------------------|------|
| Oakwood Friends | 2449 |
| Jenna R. Robaey | |
| Jan M. Henderson | |
| Rebecca Armand | |
| Jenna M. Henderson | |
| <u>DOUBLES</u> | 1306 |
| Rejeania T. Schenck | |
| Michele A. Layton-Brown | |
| <u>SINGLES</u> | |
| Patricia I. Hanlein | 731 |
| <u>HIGH GAME OF THE TOURNAMENT</u> | |
| Karen S. Dodd | 267 |



HANDICAP WINNERS - AWARDS AND CASH

AWARDS

Plaques will be presented to the Net and Gross
Winners at the Annual Meeting on April 26, 2026



TIES

If first place in any event should result in a tie. Co-champions will be
declared. The first and second place money will be divided equally.

Thank you for participating